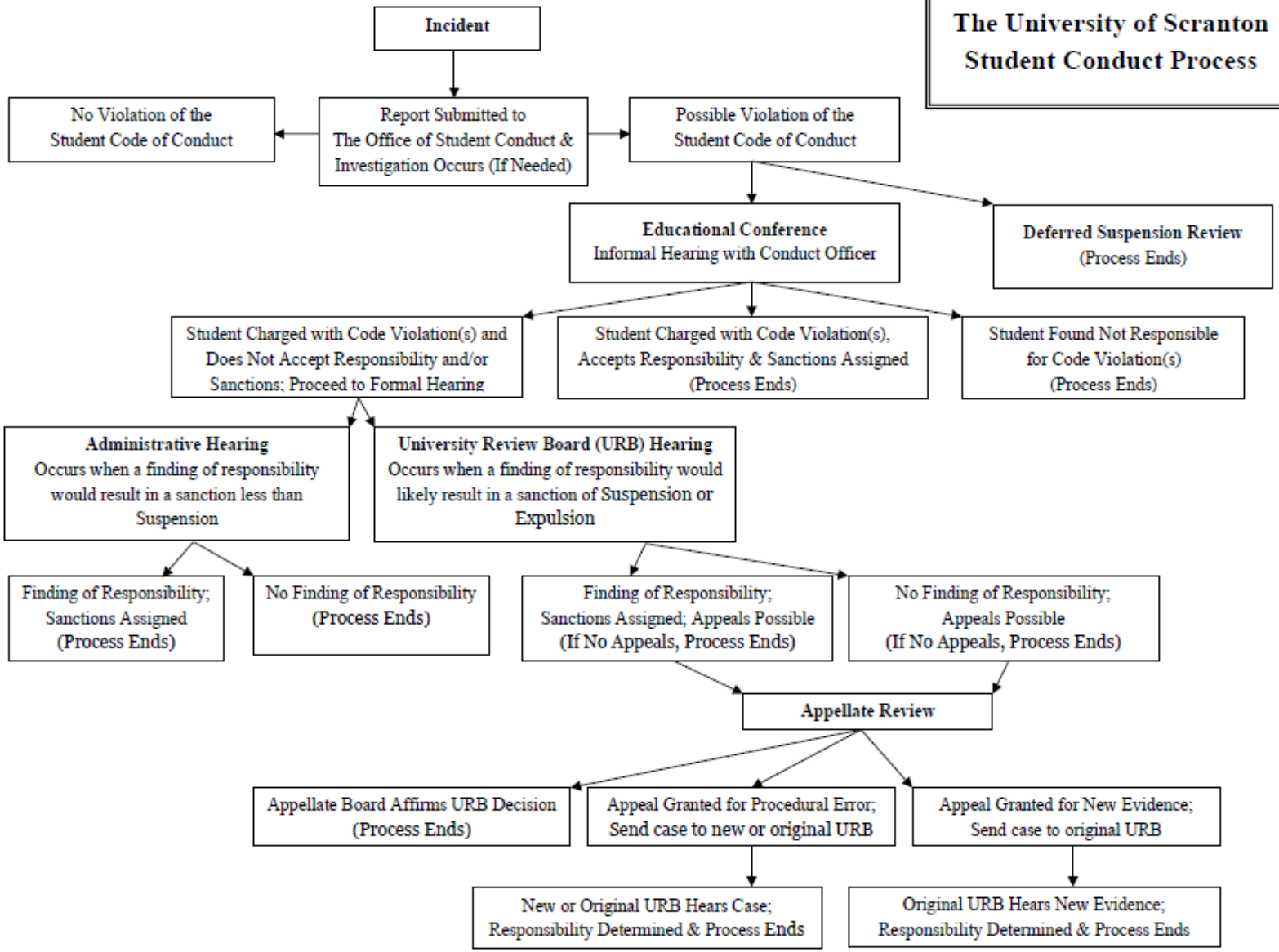The University of Scranton Student Conduct Process